

Sanitary Sewer Overflow Monthly Report

Facility Name: Trumann Water Works Permit Number: AR035602 Reporting Period (Month/Year): June/2013

No Sanitary Sewer Overflows This Monitoring Period

Cause(s) of SSO		SSO Impact		Action(s) Taken	Ultimate Discharge Location
CO-Construction	D-Debris	NEAH-No Evidence of Adverse Health or Environmental Impact		WO-Work Order	CR-Creek/Stream/River (please specify)
E-Equipment Failure	G-Grease	OEHC-Observed or Evidence of Human Contact		EC-Environmental Cleanup	DI-Ditch
HC-Hydro Clean	LF-Line Failure/Break	EFK-Evidence of Fish Kill		HC-Hydro Cleaned	DR-Drop Inlet
R-Rainfall	RG-Roots & Grease			HR-Hand Rodded	GR-Ground Surface
RO-Roots	V-Vandalism			EN-Referred to Engineering	PA-Paved Area
				PN-Public Notification	CB-Contained in Building

Location	Manhole #	Start Date of SSO	End Date of SSO	Estimated Volume (in gallons)	Cause of SSO	Environmental Impact	Action (s) Taken to Address SSO	Ultimate Discharge Location
<u>1208 West Main St.</u>	<u>—</u>	<u>06/10/13</u>	<u>06/10/13</u>	<u>75</u>	<u>G</u>	<u>NEAH</u>	<u>HC/EC</u>	<u>GR</u>

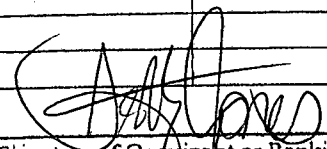

7/9/13

Signature of Cognizant or Ranking Official

Date

"I certify under penalty of law that this document and all attachments were prepared under my direction or supervision in accordance with a system designed to assure that qualified personnel properly gather and evaluate the information submitted. Based on my inquiry of the person or persons who manage the system, or those persons directly responsible for gathering the information, the information submitted is, to the best of my knowledge and belief, true, accurate, and complete. I am aware that there are significant penalties for submitting false information, including the possibility of fine and imprisonment for knowing violations."

Trumann Water Works

106 East Main Street
Trumann, Arkansas 72472-3398

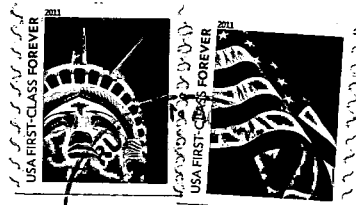

JUL 10 2013

72472 - USPS

AR Dept. of Environmental Quality

NPDES Enforcement Section

5301 Northshore Drive

Little Rock, AR - 72118-5317